

19	BRICK MILL RD.	20	RD.	21
30	WILSON CREEK RD.	29	BURROUGHS ROAD	28
R. 19	GAME FARM ROAD	32	NANEUM ROAD	33
J. RONALD				
31				
1, 18 N.	VANTAGE HWY.			
1, 17 N.				

VICINITY MAP - N.T.S.

**FIRKINS SHORT PLAT**  
 A PORTION OF SECTION 29, TOWNSHIP 18N, RANGE 19E, W.M.  
 KITTITAS COUNTY, WASHINGTON

SP-08-XX

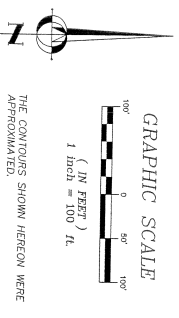
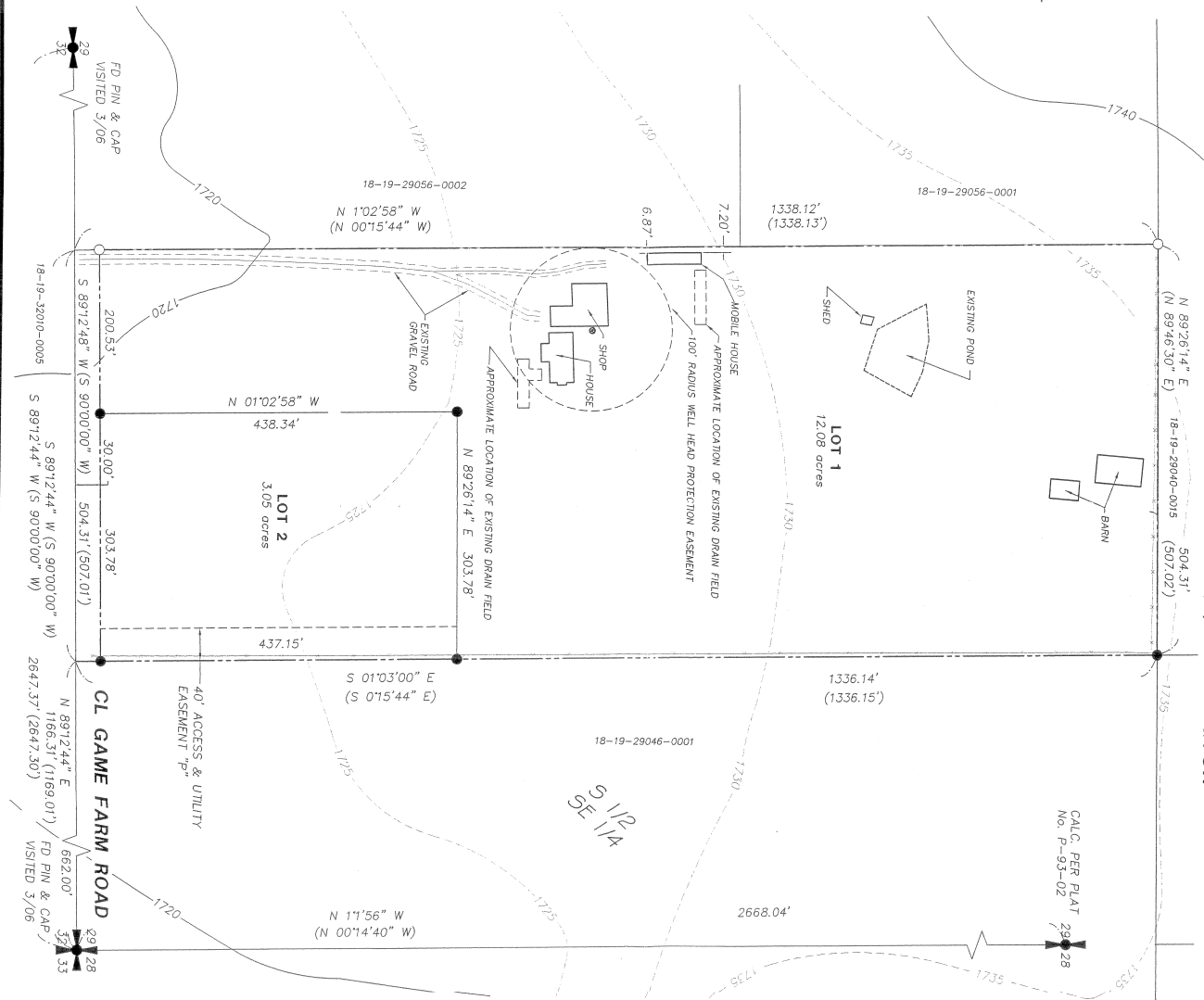

- LEGEND**
- A SECTION CORNER AS NOTED
  - A QUARTER CORNER AS NOTED
  - FOUND REBAR
  - SET 1/2" REBAR LSH #8092
  - FENCE

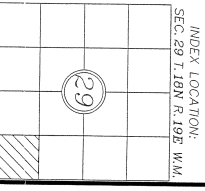
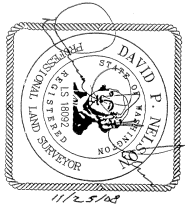

**RECORDER'S CERTIFICATE**

Filed for record this..... day of..... 20..... at..... M  
 in book..... of..... at page..... of the request of  
 DAVID P. NELSON  
 Surveyor's Name  
 County Auditor..... Deputy County Auditor.....

**SURVEYOR'S CERTIFICATE**

This map correctly represents a survey made by me or under my direction in conformance with the requirements of the Survey Recording Act of the request of: CAM SHERWOOD  
 in..... 2008.  
 DAVID P. NELSON  
 DAVID P. NELSON  
 Certificate No. 18092

**Encompass**  
 ENGINEERING & SURVEYING  
 108 EAST 2ND STREET  
 CLE ELUM, WA 98822  
 PHONE: (509) 674-7433  
 FAX: (509) 674-7419

**FIRKINS SHORT PLAT**

A PORTION OF SEC. 29, T. 18N, R. 19E, W.M.  
 KITTITAS COUNTY, WASHINGTON

DWN BY	DATE	JOB NO.
MR./SFT	12/2008	07193
CHKD BY	SCALE	SHEET
D. NELSON	1"=100'	1 of 2

**APPROVALS**

KITTITAS COUNTY DEPARTMENT OF PUBLIC WORKS  
 EXAMINED AND APPROVED THIS..... DAY OF.....  
 A.D., 200.....

KITTITAS COUNTY ENGINEER

KITTITAS COUNTY HEALTH DEPARTMENT  
 I HEREBY CERTIFY THAT THE FIRKINS PLAT HAS BEEN EXAMINED BY ME AND I FIND THAT THE SEWAGE AND WATER SYSTEM HEREIN SHOWN DOES MEET AND COMPLY WITH ALL REQUIREMENTS OF THE COUNTY HEALTH DEPARTMENT.  
 DATED THIS..... DAY OF..... A.D., 200.....

KITTITAS COUNTY HEALTH OFFICER

CERTIFICATE OF COUNTY PLANNING DIRECTOR  
 I HEREBY CERTIFY THAT THE FIRKINS SHORT PLAT HAS BEEN EXAMINED BY ME AND FIND THAT IT CONFORMS TO THE COMPREHENSIVE PLAN OF THE KITTITAS COUNTY PLANNING COMMISSION.  
 DATED THIS..... DAY OF..... A.D., 200.....

KITTITAS COUNTY PLANNING DIRECTOR

CERTIFICATE OF KITTITAS COUNTY TREASURER  
 I HEREBY CERTIFY THAT THE TAXES AND ASSESSMENTS ARE PAID FOR THE PRECEDING YEARS AND FOR THIS YEAR IN WHICH THE PLAT IS NOW TO BE FILED.  
 PARCEL NOS. 18-19-29040-0008 (424634) & 18-19-29040-0009 (932069)  
 DATED THIS..... DAY OF..... A.D., 200.....

KITTITAS COUNTY TREASURER

